

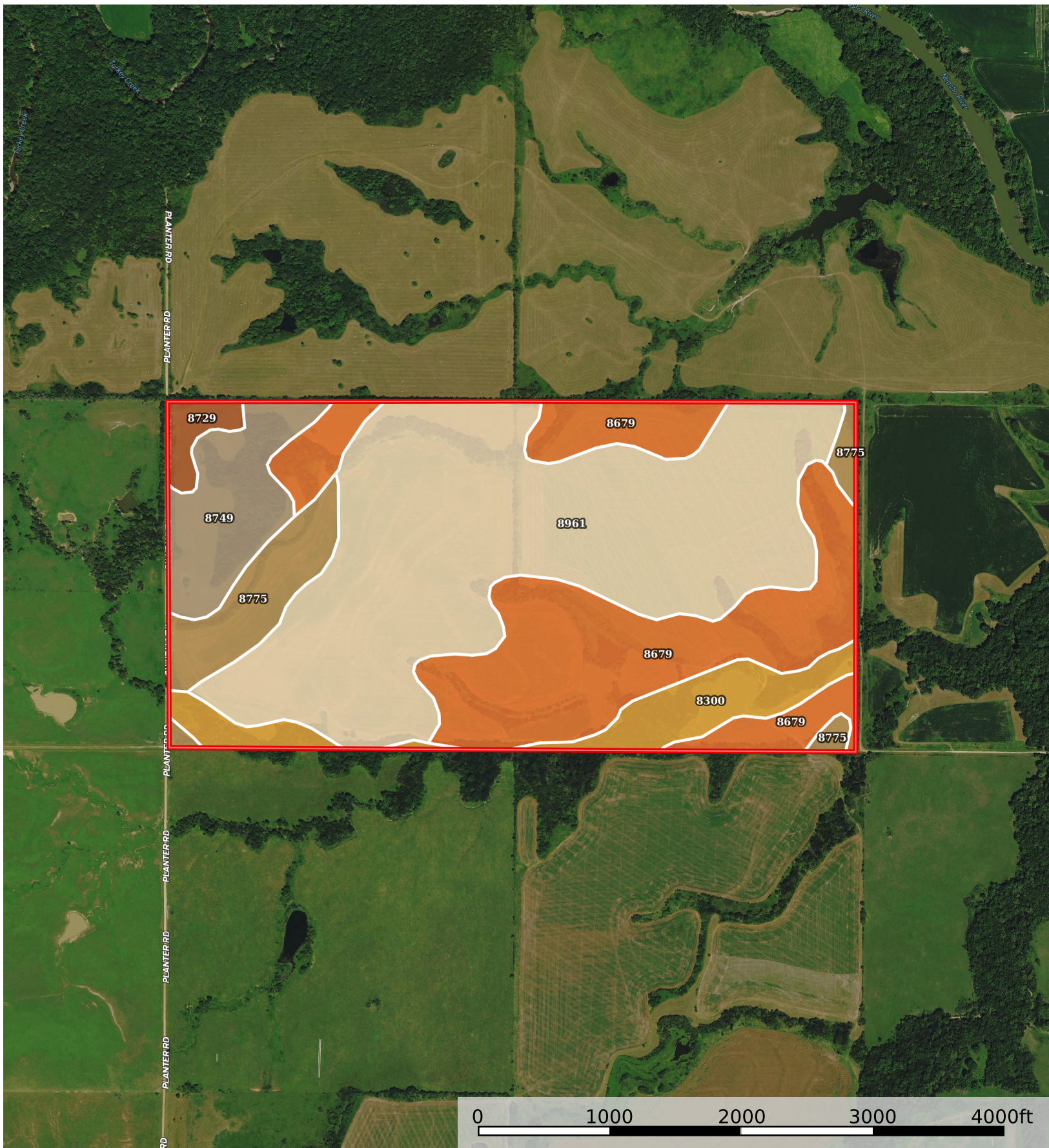

Sutherland Tract 3

Coffey County, Kansas, 320 AC +/-



 Boundary

Boundary 318.48 ac

| SOIL CODE | SOIL DESCRIPTION | ACRES | % | CPI | NCCPI | CAP |
|-----------|---|-----------|-------|-----|-------|------|
| 8961 | Woodson silt loam, 0 to 1 percent slopes | 151.44 | 47.55 | 0 | 52 | 2s |
| 8679 | Dennis silt loam, 1 to 3 percent slopes | 91.35 | 28.68 | 0 | 81 | 2e |
| 8749 | Eram-Collinsville complex, 5 to 15 percent slopes | 24.7 | 7.75 | 0 | 43 | 6e |
| 8300 | Verdigris silt loam, channeled, 0 to 2 percent slopes, frequently flooded | 23.6 | 7.41 | 0 | 50 | 5w |
| 8775 | Kenoma silt loam, 1 to 3 percent slopes | 22.22 | 6.98 | 0 | 59 | 3e |
| 8729 | Eram silt loam, 1 to 3 percent slopes | 5.17 | 1.62 | 0 | 60 | 3e |
| TOTALS | | 318.48(*) | 100% | - | 60.08 | 2.62 |

(*) Total acres may differ in the second decimal compared to the sum of each acreage soil. This is due to a round error because we only show the acres of each soil with two decimal.

