Farris Tract 3

Anderson County, Kansas, 320 AC +/-

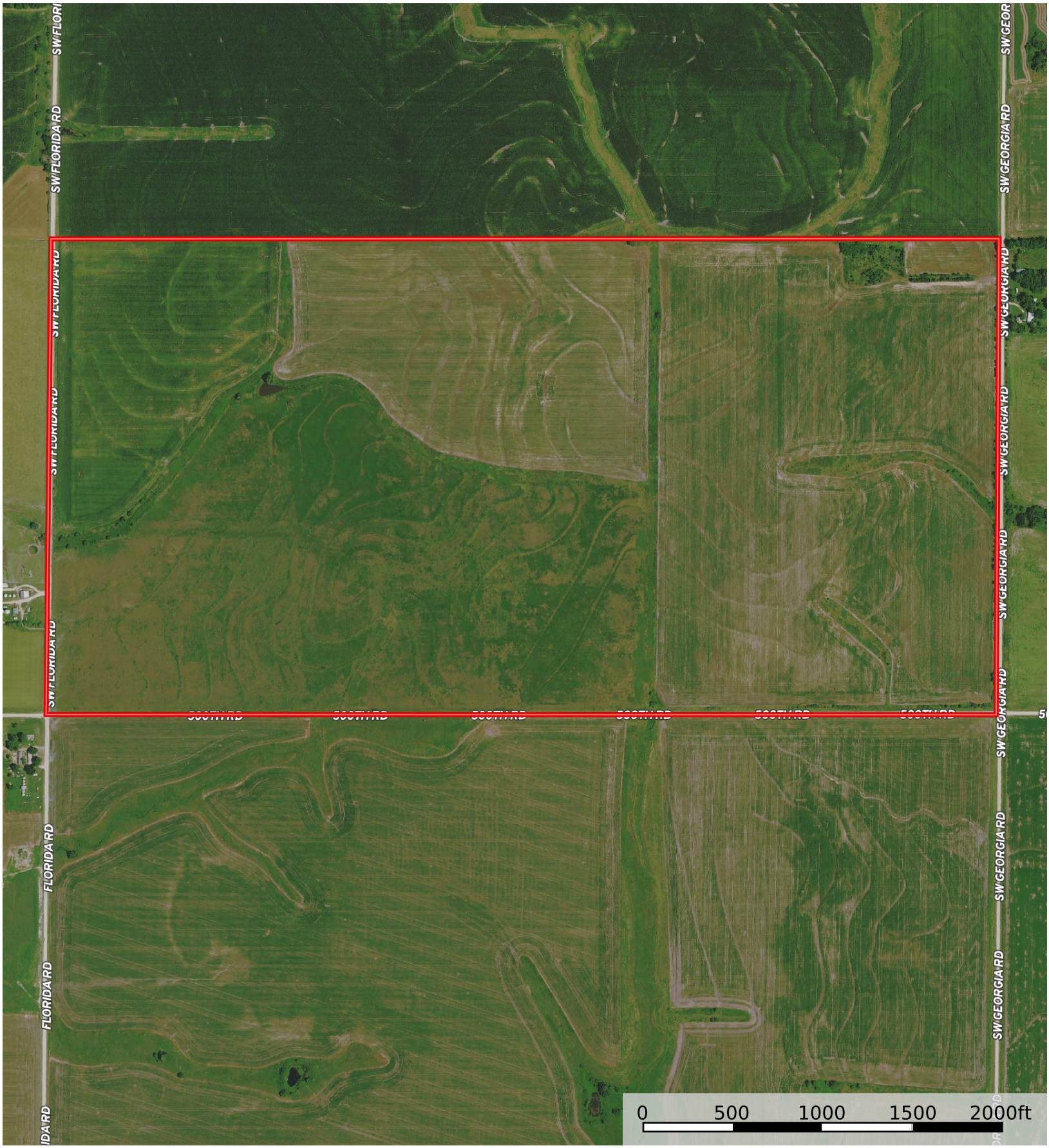

Boundary

Cameron Roth
P: (620) 888-3040 vaughnroth.com PO Box 225, Burlington, KS 66839

The information contained herein was obtained from sources deemed to be reliable.
Land id™ Services makes no warranties or guarantees as to the completeness or accuracy thereof.